

# 2025 JUNE BIRTH STATISTICS

**TOTAL NUMBER OF  
REGISTERED LIVE BIRTHS**

**26**



**Kasibu**

**FEMALES OUTNUMBERED  
THE MALES**

**12**  
MALE

**14**  
FEMALE



**ATTENDANT AT BIRTH**

**17**  
PHYSICIAN

**0**  
NURSE

**3**  
MIDWIFE

**6**  
UNLICENSED

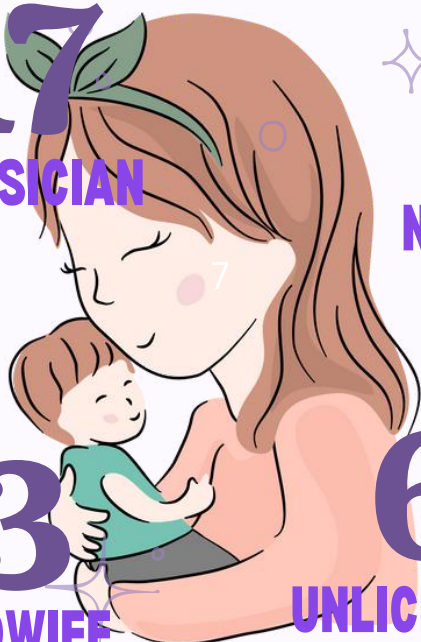

**REGISTRATION**

**22**  
TIMELY

**4**  
LATE

